Johannesburg's latest Mansion in the Sky

THE PENTHOUSE

@ THE HOUGHTON

Apmt. 12720

At the hear t of The Houghton development on the prestigious Houghton golf course is this exceptional 1300m2 triple storey penthouse.

Some 3 years in the creation, Pellerade Design House has created what must be the finest and most glamorous new penthouse in the country. Boasting uniterrupted views toward Sandton and the Magaliesburg; the scale and amenities offered are quite staggering.

P

Pellerade

One of a kind

Involving both the architectural and interior design teams of Pellerade; this is the only penthouse at The Houghton that houses a volumous triple-storey floating staircase within the apartment. The internal architecture, as well as the furnishings, are internationally contemporary with grey ash wood panelling and sleek bulheads.

Extravagant Necessities

With a lavish main bedroom suite, at a size unheard of in comparable penthouses, there are three other double bedrooms en-suite; as well as a separate two bedroomed luxurious butlers annex. The entertainment areas covering two floors afford all the expected 'must haves' …….. as well as what Stephen Pellerade refers to as "extravagant necessities".

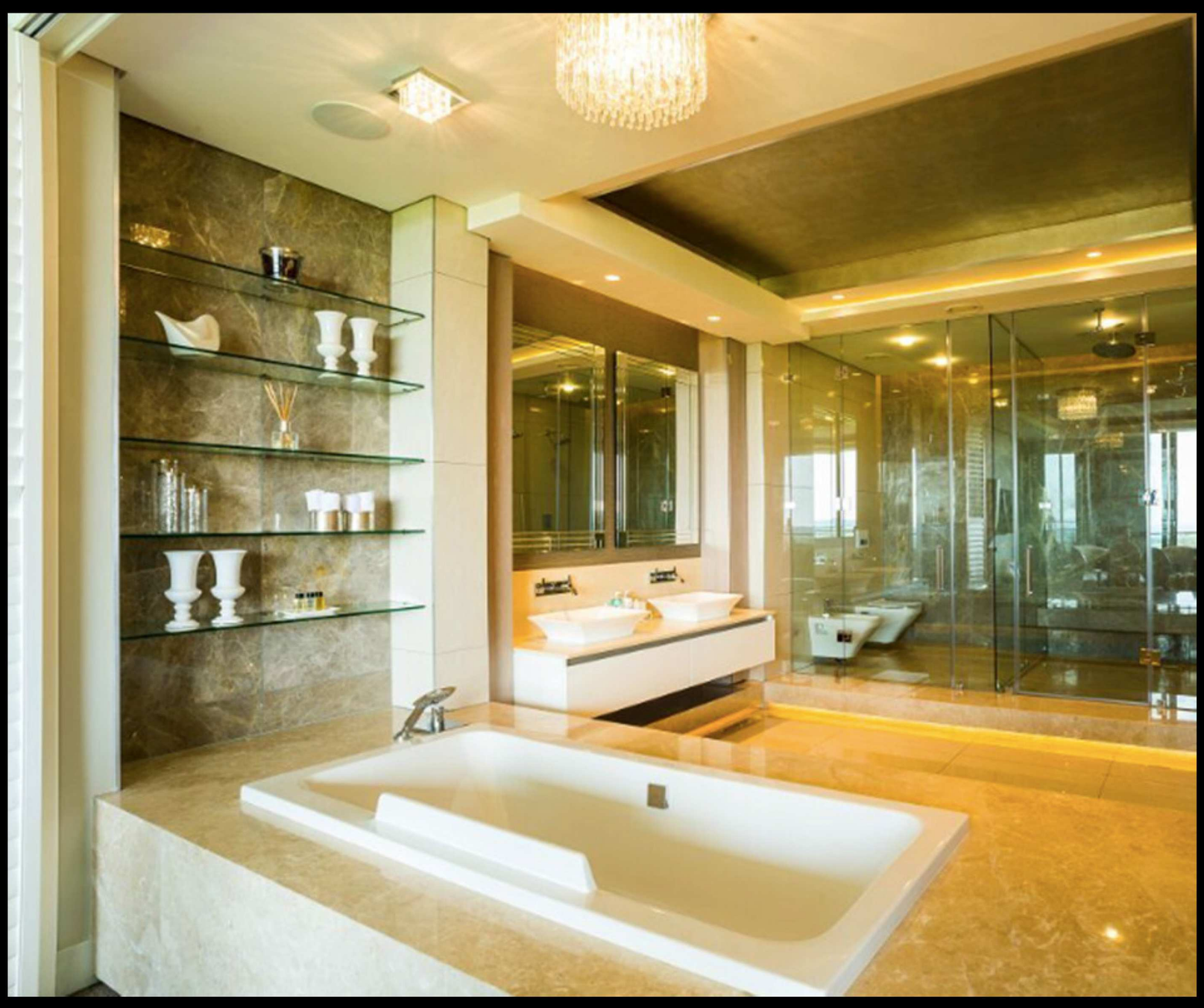

These include a Bulgari inspired library/study, a fitted Hollwood cinema, wine cellar, snooker/games room, tempenyaki bar, and a luxurious spa/gymnasium.

Lavish Entertaining

The main entertainment level caters for lavish entertaining on a large scale. A custom 15m two-sided floating sofa sets the stage; accompanied by a floating black granite fireplace, glamorous ladies bar and a gorgeous satin black baby grand piano. 12-14 guests can dine elegantly in the formal dining room; and there are both 'show' and 'working' kitchens with top-of-the-line Miele applainces. In addition, there is the informal dining area, as well as the upstairs 'zen' dining experience.

One of a kind. Timeless and Unique.

On the top floor Pellerade created a modern Balinese themed outdoor area to take in the most spectacular views. With a floating daybed, and strategically designed placed planters and trees; the rim flow swimming pool and jacuzzi add to the opulence of this unique penthouse.

Accomodation

At approximately 1300m2, the accomodation at GatsbyThe Penthouse @ The Houghton includes the following :
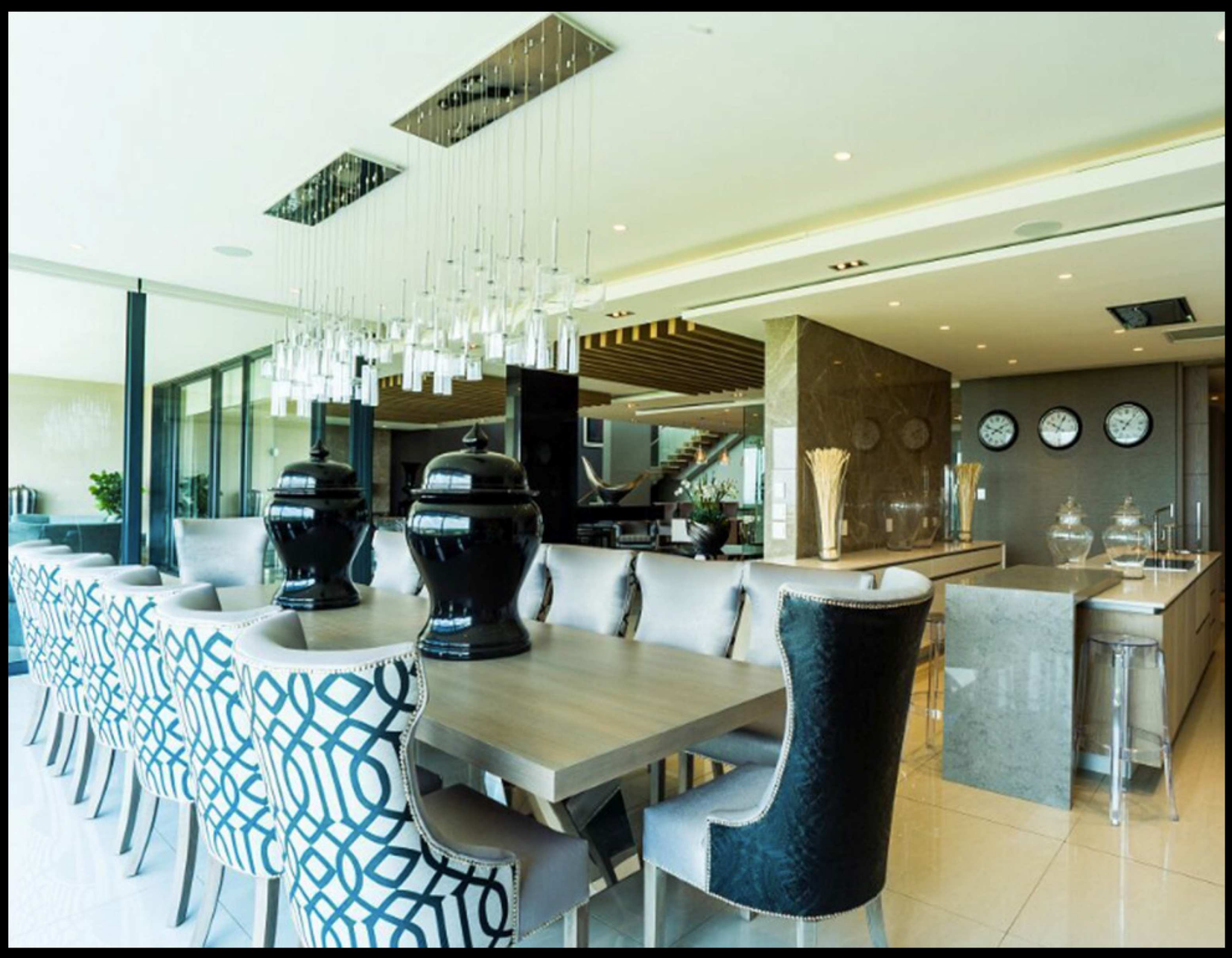
- Triple-volumed floating staircase, formal and informal entertainment rooms
- Formal and informal dining areas
- Show' and 'Working' kitchens, cold room, scullery/laundry
- Ladies bar and wine cellar
- Study/library
- Cinema
- Snooker/games room
- Gymnasium/spa
- Tempenyaki kitchen and dining area
- Main bedroom suite, and 3 other doble bedrooms en-suite
- Pyjama lounge
- 2 bedroomed butlers suite
- Rim-flow pool and jacuzzi
- Feature outdoor enetrtainment area
- Private 4 car glamorous garage (plus 5 additional) with direct lift access to the penthouse